

CHINA

Welcome to China

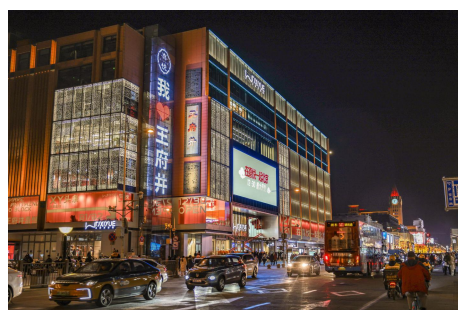

Beijing 4D3N Tour, 2025

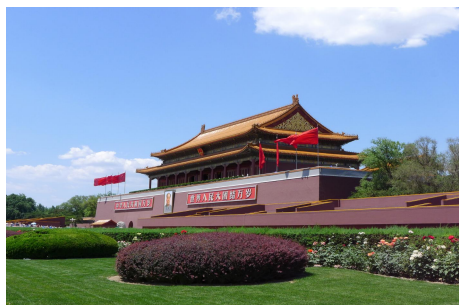

(2025)

| DATE | CITY | ITINERARY | MEAL | HOTEL |
|------|---------------------------------------|--|-------|---|
| D1 | Manila - Beijing Air/Bus | ETA: CA180 MNLPEK 0620 1055 <ul style="list-style-type: none"> ● Arrival, Meet & greet by your tour guide on Beijing Capital international airport ● Visit Tiananmen Square ● Visit Forbidden City ● Visit Wangfujing Walking Street ● 1. Mandatory visit: Traditional Chinese medicine ● **Enjoy a welcome dinner featuring Peking duck ● After dinner transfer to hotel & check in | X/X/D | 4*Derreal Hotel or similar (Twin:30 m²) **New hotels opening in 2022 |
| D2 | Beijing Bus | <ul style="list-style-type: none"> ● Breakfast at hotel ● 2. Mandatory visit: Jade Shop ● Visit Juyongguan Great Wall ● **Special Arrange: Chinese Ancient Imperial Costume Experience ● Visit Bird's Nest (Outside view) ● Visit Water Cube (Outside view) ● 3. Mandatory visit: Jewelry Shop ● 4. Mandatory visit: Tea Shop ● **Enjoy Beijing-style hotpot for dinner ● Transfer to hotel | B/L/D | Same as above |

CHINA

Welcome to China

| | | | | |
|----|---------------------------------------|--|-------|---------------|
| D3 | Beijing | <ul style="list-style-type: none"> ● Breakfast at hotel ● Free & easy ● Or choose option tour ● Option 1: Universal Studios Beijing USD 140 /PAX/This rate is based on Normal Days. If it meet a Chinese holiday, The rate is USD 160/PAX ● Whole day enjoy at Universal Studios Beijing ● Meet tour guide at appointment time, transfer back to hotel. ● Enjoy lunch and dinner by own inside USB driver& guide not go inside ● Option 2: USD 85/PAX ● Beijing Pop Mart Paradise ● Half day enjoy at Pop Mart Paradise ● Meet tour guide at appointment time, transfer back to hotel. ● Enjoy lunch and dinner by own inside USB driver& guide not go inside ● Visit Luo Hong Photography Art Museum ● Visit Sanlitun ● Transfer to hotel | B/X/X | Same as above |
| D4 | Beijing - Manila Air/Bus | <ul style="list-style-type: none"> ● Breakfast at hotel and check out ● Free & easy until transfer to the airport fly back to sweet home ETA: CA179 PEKMNL 1900 0005 | B/X/X | Sweet Home |

QUOTATION

| Travel Date | Adult | Single Supplement | Tips |
|---|----------------------|---------------------|-------------------------|
| 12OCT-15OCT,2025 | USD 469 / PAX | USD 100 /PAX | USD 5 / PAX/ DAY |
| 27OCT-30 OCT,2025 28OCT-31OCT,2025 | USD 499 / PAX | USD 100 /PAX | USD 5 / PAX/ DAY |
| 31OCT-03NOV,2025 02NOV-05NOV,2025 | USD 599 / PAX | USD 100 /PAX | USD 5 / PAX/ DAY |
| 05DEC-08DEC,2025 | USD 499 / PAX | USD 100 /PAX | USD 5 / PAX/ DAY |
| 22DEC-25DEC,2025 | USD 599 / PAX | USD 100 /PAX | USD 5 / PAX/ DAY |

Remarks:

1. 10 Paxs provide 18 seat van (The model will change with the number of people)
2. This rate base on 10 adults (Same rate for 10 people or more)

CHINA

Welcome to China



3. This rate base on 1 Lunch+2 Dinners Meal budget USD 7/PAX,Includes a special Peking duck meal and Hotpot
4. The rate is based on Mandatory visit store tours,shopping stores as follows:
 - **Chinese medicine**
 - **Jewelry**
 - **Jade**
 - **Tea**
5. Please kindly noted,the group will stay in the said stores, each one no less than 90 minutes
6. This is a mandatory visit, but not a mandatory shopping
7. If the mentioned hotel unavailable for our tour date, we will change to similar standard hotel (4*ROYARD Hotel)
8. This price is based on normal dates and does not include major Chinese holidays, such as: **New Year's Day**: December 30-January 01, **Spring Festival**: February 10-17, **Labor Day**: May 1-5, **National Day**: October 1-7, **Mid-Autumn Festival**: September 15-17,**Qingming Festival**: April 4-6, **Dragon Boat Festival**: June 8-10,If encounter the above dates, please inquire again
9. **Pls kindly noted that this is based on compulsory shopping groups, the number of children cannot exceed 10% of the group**

Inclusion

- ✓ **Hotel accommodation with breakfast:3 nights**
- ✓ **Sightseeing tours as specified above included all entrance fee needed**
- ✓ **1 Lunch+2 Dinners**
- ✓ **Private Transfer with English speaking tour guide**
- ✓ **Chinese Ancient Imperial Costume Experience**
- ✓ **One complimentary bottle of water per person per day**
- ✓ **International airfare**
- ✓ **23KG(1pc) checked-in luggage and 5KG hand carry-on luggage.**

Exclusion

- × **Expenses of a personal nature like telephone calls, mini bar, etc.**
- × **Single supplement**
- × **China visa USD 40/PAX**
- × **Travel insurance**
- × **Tips for driver and guide: USD20/PAX (collected with tour fee)**
- × **The Philippine Travel tax**
- × **Optional tour:**
 - Option 1: 160USD/PAX (4Paxs to go)**
 - Option 2: 85USD/PAX(10 Paxs to go)**

Derreal Hotel Hotel Room Picture Reference TWIN ROOM:30 m²

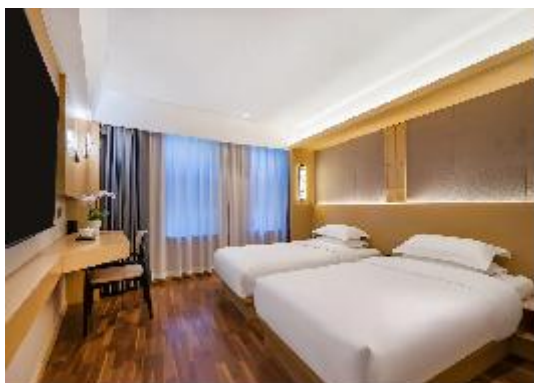

ROYARD Hotel Room Picture Reference TWIN ROOM:30 m²

