

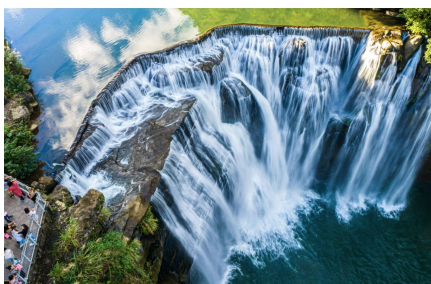

Taipei+Taichung 4D3N Tour (MNL OUT)

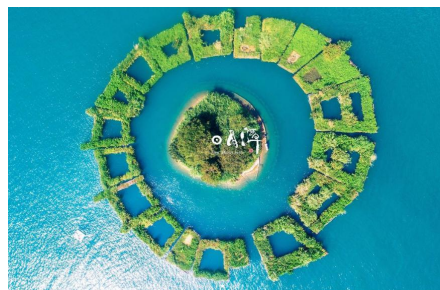

DATE	CITY	ITINERARY	MEAL	HOTEL
D1	Manila - Taipei - Taichung AIR/BUS	<p>ETA:BR262 MNLTP 0545 0805</p> <ul style="list-style-type: none"> Fly to Taipei, meet and greet by local tour guide at airport and check in Visit [Zhongshe flower market taichung] in Taichung is a colourful and quirky explosion of flower fields. Located a short drive from central Taichung, a variety of colourful blooms are set among beautiful water features, musical instruments, flower arches and life size photo frames. Visit [Audit New Village] An attractive example of the old building-turned-artsy-marketplace formula, the handful of old civil-servant dormitories known as Audit Village are now the site of a browse-worthy handicraft market, with some cafes and pastry shops. Some of the latter were particularly impressive (think delectable custard tarts, light-as-air souffle pancakes, and crumbly Chinese mung-bean cakes). Visit [Fengchia Night Market] The Fengchia Night Market is one of Taichung's famous commercial business districts, covering approximately one kilometer in diameter around Feng Chia University and includes Wenhua Rd., Fengchia Rd., and Fuxing Rd. In this CBD, you can find delicious snack foods, quality clothes at reasonable prices to express your unique personality, and the trendiest mobile phones at excellent bargain prices. Transfer to Hotel and Check in. 	X/L/X	<p>4*Park Lane Inn Taichung -26 m²</p> <p>Or Similar</p>



D2	Taichung - Taipei BUS	<ul style="list-style-type: none"> ● Breakfast at hotel and check out ● Visit [Sun Moon Lake] (Cruise ticket included,take the cruise ship-about 1H) Sun Moon Lake National Scenic Area has a rich indigenous culture, and excellent agricultural products. Come here to enjoy bike riding, cable car and boat rides, or take the little train at Jiji and experience the nostalgic Taiwan railway. It will leave you with the most wonderful and lasting memory of your trip. ● Transfer back to Taipei city. ● Visit [Taipei 101] (Observatory Excluded) ● DIY Pineapple Cake ● Visit [Ximending] ("Shibuya of Taipei") Shopping and tasting local snack ● Upgrade Buffet Lunch:Mongolian barbecue buffet ● Dinner by owner ● Transfer to hotel and check in 	B/L/X	4* First Hotel -26 m² 4*Ferrary Hotel -26 m² Or Similar
D3	Taipei BUS	<ul style="list-style-type: none"> ● Breakfast at hotel ● Visit [Yehliu Geopark] ● Visit [Visit Shifen Old Street and Experience Sky Lantern (4 pax per lantern)] ● Visit [Shifen Waterfalls] ● Visit [Jiufen Old Street and Mei Teahouse] ● Visit [Everich Duty Free Shop] ● Visit [Raohe Night Market] One of the oldest night markets in Taipei, the Raohe Street Night Market is a must visit destination! ● Dinner by owner ● Transfer to hotel 	B/L/X	Same As Above
D4	Taipei - Manila BUS/AIR	<ul style="list-style-type: none"> ● Breakfast at hotel and check out. ● Free and Easy Day. ● Transfer to airport and fly to Manila airport ETD: BR 261 TPEMNL 2030 2250	B/X/X	Sweet Home

QUOTATION Based On 20 PAXS

Travel Date	Adult (Twin sharing)	Single Supplement	Child no bed (2-6 years old)	Tip
24JULY-27JULY,2025 21 AUG-24AUG,2025 26OCT-29OCT,2025 30NOV-03DEC,2025	USD559/PAX	USD150/PAX	USD500/PAX	USD20/PAX USD5/PAX/DAY*4 =USD20/PAX

Remarks:

1. The rate based on 43 seat Bus.
2. Pls kindly noted that based on local rule, Kids 6 years old and above, should with bed



Flight Information

FLIGHT NO.	FROM	TO	ETD	ETA
BR 262	MNL	TPE	05:45	08:05
BR 261	TPE	MNL	20:30	22:50

INCLUSIONS	EXCLUSIONS
<ul style="list-style-type: none"> ● International airfare ● Airport tax & Terminal fee. ● 23KG checked-in luggage. ● Private bus with English speaking tour guide ● Sightseeing tours as specified above included all entrance fee needed ● 3 nights' accommodation at choice hotel with daily hotel breakfast base on twin sharing room ● Meals: 3 breakfasts+3lunches 	<ul style="list-style-type: none"> ● Expenses of a personal nature like telephone calls, mini bar, etc. ● Single supplement ● Travel insurance ● Visa ● Tips for driver and tour guide USD20/PAX(collected with tour fee) ● Philippine travel tax USD30/PAX(collected with tour fee)

Important Notice

*Rate are in US dollar per person unless specified.

*No FOC

*Down payment: **Non-Refundable/Unchangeable USD300/PAX** in 3 days once confirmed to join in

*The rest payment will pay one month before departure

*The rate based on twin sharing, less triple sharing rooms, if triple room available, we will arrange one twin bed room with one single bed room (the person use single bed room will require single supplement)

*First come First serve basis.

Hotel Room Diagram

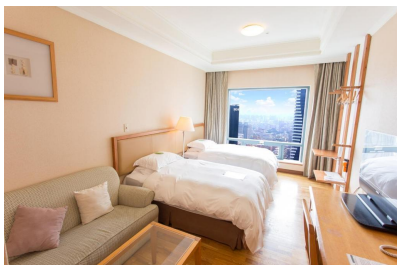

4*Park Lane Inn Taichung-26 m²



4*First Hotel-26 m²



4*Ferrary Hotel-23 m²