

Harbin+Snow Town 6D5N Tour -Non Shopping tour- 5* Hotel -Group Visa

Group1:28NOV-03DEC,2025

Group 2:29NOV-04DEC,2025

Group 3:06DEC-11DEC,2025

Group 4:08DEC-13DEC,2025

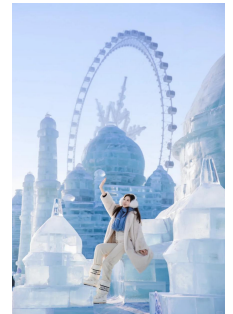
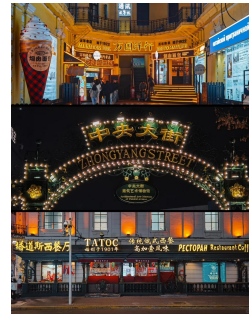
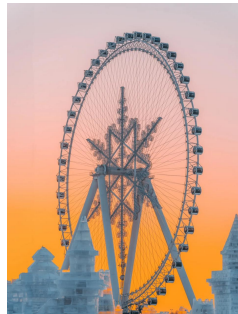

DATE	CITY	ITINERARY	MEAL	HOTEL
D1	Manila - Beijing - Harbin Air/Bus	<p>ETA: CA180 MNL-PEK 0620-1055 CA1623 PEK-HRB 1300-1455</p> <ul style="list-style-type: none"> ● Fly to PEK Airport, and transfer to Harbin airport ● Meet & Greet by your tour guide on HRB airport. ● Visit [Cotton-Padded Clothing Store] ● Visit [Qunli Music Square] ● Visit [Saint Sophia Cathedral Square in Harbin] ● Transfer to hotel and check in. 	X/X/D	<p>5*Steigenberger Harbin-33 ㎡</p> <p>5*Crowne Plaza-33 ㎡</p> <p>5*Sheraton Hotel-43 ㎡</p> <p>Or Similar</p>
D2	Harbin - Yabuli - Snow Town Bus	<ul style="list-style-type: none"> ● Breakfast at hotel and check out ● Passing through Yabuli(About 3.5H) ● you can choose the Option Tour: [Yabuli Horse-Drawn Sleigh Ride + Ten-Mile Gallery + Songhua River Cable Car (One-Way) +1 hawthorn candy skewer]----USD 99/PAX 自费: 亚布力马拉爬犁+十里画廊+松花江缆车(单程)+赠送冰糖葫芦每人一支 ● Transfer to [Snow Town] (admission ticket + shuttle bus included)(About 2.5H) ● Visit [XueYun Street] ● Transfer to hotel and check in 	B/L/D	<p>Snow Town:</p> <p>Wanjia Forest Hot Spring Hotel</p> <p>Xueyun'ge Hotel</p> <p>Or Similar</p>
D3	Snow Town - Mudanjiang Bus	<ul style="list-style-type: none"> ● Breakfast at hotel and check out ● Visit [Snow Town stone tablet] ● Visit [Bangchui Mountain wooden boardwalk] ● Free activities in Xue Xiang. ● After lunch, head to Mudanjiang (About 6H) ● Transfer to hotel and check in 	B/L/D	<p>5*Holiday Inn Mudanjiang-29 ㎡</p> <p>Or Similar</p>

CHINA

Welcome to China



D4	Mudanjiang - Hengdaohezi - Harbin Bus	<ul style="list-style-type: none"> ● Breakfast at hotel and check out ● Transfer to Hengdaohezi(About 1H) ● Visit [Russian-style Old Street] ● Visit [Middle East Railway Church Museum] ● Visit [Oil Painting Village] ● Transfer to Harbin(About 3H) ● Transfer to hotel and check in 	B/L/D	5*Steigenberger Harbin-33 m ² 5*Crowne Plaza-33 m ² 5*Sheraton Hotel-43 m ² Or Similar
D5	Harbin Bus	<ul style="list-style-type: none"> ● Breakfast at hotel ● Visit [Harbin Polarpark] (Including Ticket) ● Visit [Dreamy Ice and Snow Pavilion] (Including Ticket) (The Ice and Snow World is expected to open after Dec20th. If switch to the Ice and Snow World, need to pay an additional USD20/PAX) ● Enjoy shopping at [Zhongyang Pedestrian Street] ● Transfer to hotel 	B/L/D	Same as above
D6	Harbin - Beijing - Manila Air/Bus	<ul style="list-style-type: none"> ● Breakfast at hotel ● Fly to PEK Airport and transfer to Manila. ● Sweet Home <p>ETD: CA1644 HRB-PEK 1140-1400 CA179 PEK-MNL 1900-0005+1</p>	B/X/X	Sweet Home

QUOTATION

	Adults (Twin sharing)	Single Supplement	Child no bed (2-6 years old)	Tip
28NOV-03DEC,2025 29NOV-04DEC,2025 06DEC-11DEC,2025 08DEC-13DEC,2025	USD1288/PAX	320USD/PAX	1090USD/PAX	USD30/PAX

Remarks:

- The rate based on 37 seat Bus. More than 29 paxs, 45 seat Bus will be provided.
- Excluded Option Tour-USD99/PAX
Yabuli Horse-Drawn Sleigh Ride + Ten-Mile Gallery +Songhua River Cable Car (One-Way) +1 hawthorn candy skewer
- The Ice and Snow World is expected to open after Dec20th. If switch to the Ice and Snow World, need to pay an additional USD20/PAX

Flight Information

FLIGHT NO.	FROM	TO	ETD	ETA
CA180	MNL	PEK	06:20	10:55
CA1623	PEK	HRB	13:00	14:55
CA1644	HRB	PEK	11:40	14:00
CA179	PEK	MNL	19:00	00:05+1

CHINA

Welcome to China



INCLUSIONS	EXCLUSIONS
<ul style="list-style-type: none"> ● International and domestic airfare ● Airport tax & Terminal fee. ● 23KG(1pc) checked-in luggage and 5KG hand carry-on luggage. ● Private bus with English speaking tour guide(1 bus,1 tour guide) ● Sightseeing tours as specified above included all entrance fee needed ● 5 nights' room accommodation at choice hotel with daily hotel breakfast base on twin sharing (No extra bed) ● One complimentary bottle of water per person per day ● Meals:5 Breakfasts at hotel + 4 Lunches+5 Dinners Upgrade Meals: Hotpot and BBQ 	<ul style="list-style-type: none"> ● Expenses of a personal nature like telephone calls, mini bar, etc. ● Single supplement ● China visa ● Travel insurance ● Tips for driver and guide: USD30/PAX(collected with tour fee) ● The Philippine Travel tax: USD30/PAX(collected with tour fee) ● China Group Visa USD40/PAX(collected with tour fee) ● The Ice and Snow World is expected to open after Dec20th. If switch to the Ice and Snow World, need to pay an additional USD20/PAX ● Option Tour:- USD99/PAX [Yabuli Horse-Drawn Sleigh Ride + Ten-Mile Gallery +Songhua River Cable Car (One-Way) +1 hawthorn candy skewer]
<p>Important Notice</p> <p>*Rate are in US dollar per person unless specified.</p> <p>*Down payment:Non-Refundable/Unchangeable USD500/PAX in 3 days once confirmed to join in</p> <p>*The rest payment will pay one month before departure</p> <p>*The rate based on twin sharing, less triple sharing rooms, if triple room available, we will arrange one twin bed room with one single bed room (the person use single bed room will require single supplement)</p>	

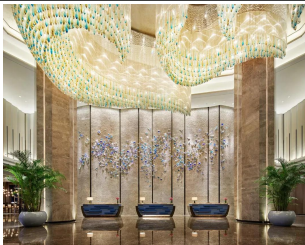

5*Steigenberger Harbin-33 m²



5*Crowne Plaza-33 m²

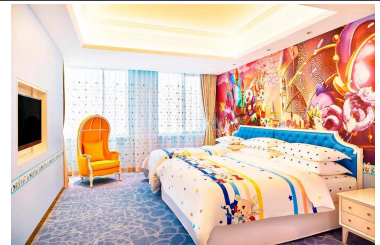

5*Sheraton Hotel-43 m²

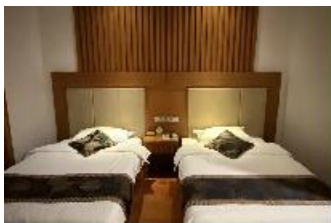

Xueyun'ge Hotel



5*Holiday Inn Mudanjiang-29 m²

