



Tokyo- Hokkaido 5D4N Tour

(Group1:23-27OCT,2025

Group2:26-30OCT,2025)



DATE	CITY	ITINERARY	MEAL	HOTEL
D1	Manila - Tokyo - Chitose AIR/BUS	<p>ETA1: JL 078 MNLHND 22OCT 2325 0450+1 ETA2: JL 078 MNLHND 25OCT 2325 0450+1</p> <ul style="list-style-type: none"> ● Fly to Tokyo, meet and greet tour guide at Haneda airport ● Prepared a bento-style breakfast. ● Visit [Asakusa Temple]&[Sky Tree] (Only Photo stop) ● Visit [Shibuya Crossing District]&[Hachiko Statue] <p>Shibuya Central Street stands out from Tokyo's bustling streets as a foodie's paradise and a time-clocking destination for tourists.</p> <ul style="list-style-type: none"> ● Visit [Harajuku & Omotesando] <p>● Transfer to Haneda airport and fly to New Chitose Airport</p> <p>ETA1: JL 529 HNDCTS 23OCT 1945 2120 ETA2: JL 529 HNDCTS 26OCT 1945 2120</p> <ul style="list-style-type: none"> ● Arrive at New Chitose Airport and meet tour guide ● Transfer to hotel and check in 	B/X/X	4* Hotel Grand Terrace Chitose (21sqm) or similar



D2	Sapporo - Noboribetsu - Toyako BUS	<ul style="list-style-type: none"> ● Breakfast at hotel and check out ● Visit [Noboribetsu Hell Valley] See and active volcanic geothermal area at work, the nature hot springs are a fun, relaxing attraction ● Visit [Noboribetsu Jidaimura park] (ticket included) Appreciate the townscape which matches seamlessly with Hokkaido's natural scenery, explore Japanese culture by watching a Ninja show ● Visit [Mt. Showa] Mt. Showa Shinzan is a new volcano which formed in 1943 with a dome shape and 290 meters above sea level. People observed the process it formed as it erupted in center of the field, so that's why it attracts the world. ● Visit [Bear Ranch] (ticket included) See the cute bears and don't miss the chance to feed them. For those who want and up close and personal interaction with the bears, you can view them through the special people's observation room ● Transfer to hotel and check in. ● Enjoy lunch with Genghis Khan BBQ at Hell Valley ● Enjoy dinner Onsen Hotel Buffet 	B/L/D	4* Toyako Manseikaku Hotel (27sqm) or similar
D3	Toyako - Sapporo BUS	<ul style="list-style-type: none"> ● Breakfast at hotel and check out ● Visit [Shikotsu Toya National Park Silo Observation Deck] You can also watch the beautiful lakes that are swaying all year round in the Sairo Observatory. ● Visit [Jozankei Onsen (Hot Springs)] "Sapporo's Annex" — The valley in the hot springs district with history and popularity that continues to charm ● Visit [Jozankei Gensen Park] Opened on the 200th anniversary of Jozankei Hot Springs founder's birth An "Onsen Tamago(eggs boiled in hot spring water) Hot Springs" also in the park ● Visit [Futamitsuri Bridge] Popular scenic viewpoint From this bright red suspension bridge, you can see "Futami-iwarocks" that was named after Futamigaura in Ise, Mie Pref. and "Kappa buchi" that has a legend of Kappa. ● Visit [Odori park TV tower] (photo only) The wide central line of Sapporo's central street divides the city into north and south. ● Visit [Old hokkaido government office] A building that symbolizes Hokkaido and its history. ● Transfer to hotel and check in. ● Enjoy lunch with Shabu Shabu+Crab legs 	B/L/D	4*Merucure Hotel Sapporo (25sqm) or similar



D4	Sapporo - Otaru - Sapporo BUS	<ul style="list-style-type: none"> ● Breakfast at hotel. ● Visit [Shiroikoibito Park] (ticket included) is a beautiful world where British and Hokkaido cultures merge. ● Visit [Otaru Canal] The canal makes for a pleasant stroll during the day, when artists present their works to passing tourists, and during the evenings when old fashioned gas lamps are lit and provide a romantic atmosphere. ● Visit [Kitaichi Glass] Kitaichi glass is a long-established Otaru-based company that got its start producing kerosene lamps and glass floats used for fishing nets. ● Visit [Otaru music box] The Otaru music box museum is Japan's largest music box store. Around 80,000 music boxes of 5000 different kinds are available in just the main building alone. ● Free time shopping at [Tanukikoji Shopping Street] ● Transfer to hotel . 	B/L/D	4*Merucure Hotel Sapporo (25sqm) or similar
D5	Sapporo - Tokyo - Manila AIR/BUS	<ul style="list-style-type: none"> ● Breakfast at hotel and check out. ● Free time shopping at[Mitsui Outlet Park] ● Transfer to airport for departure! <p>ETD1: JL 530 27OCT CTSHND 2135 2310 JL 077 28OCT HNDMNL 0155 0535</p> <p>ETD2: JL 530 30OCT CTSHND 2135 2310 JL 077 31OCT HNDMNL 0155 0535</p>	B/X/X	Sweet home

QUOTATION

Travel Date	Adult (Twin sharing)	Single Supplement	Child no bed (2-6 years old)	Tip
Group1:23OCT-27OCT,2025 Group2:26OCT-30OCT,2025	1788USD/PAX	USD300/PAX	1588USD/PAX	USD25/PAX USD5/PAX/DAY*5 =USD25/PAX
Agent Commission USD200/PAX ,included				

Remarks:

1. The rate based on 43 seat Bus.
2. Pls kindly noted that based on local rule, Kids 6 years old and above, should with bed

Flight Information

Group1	Group2
ETA: JL 078 MNLHND 22OCT 2325 0450+1 JL 529 HNDCTS 23 OCT 1945 2120 ETD: JL 530 CTSHND 27OCT 2135 2310 JL 077 HNDMNL 28OCT 0155 053	ETA: JL 078 MNLHND 25OCT 2325 0450+1 JL 529 HNDCTS 26OCT 1945 2120 ETD: JL 530 CTSHND 30OCT 2135 2310 JL 077 HNDMNL 31OCT 0155 0535



INCLUSIONS	EXCLUSIONS
<ul style="list-style-type: none"> ● International and domestic airfare. ● Terminal fee. ● 23KG(2pc) checked-in luggage. ● 10KG hand carry-on luggage. ● Private bus with English speaking tour guide(1 bus,1 tour guide) ● Sightseeing tours as specified above included all entrance fee needed ● 4 nights' room accommodation at choice hotel with daily hotel breakfast base on twin sharing (No extra bed) ● Meals: include 5 breakfast+3lunches+3dinner <p>Special Meal: Lunch: 1*Genghis Khan BBQ+1*Shabu Shabu+Crab legs Dinner:1*Onsen Hotel Buffet</p>	<ul style="list-style-type: none"> ● Expenses of a personal nature like telephone calls, mini bar, etc. ● Single supplement ● Japan visa ● Tips for driver and guide: USD25/PAX(collected with tour fee) ● Philippines travel tax: USD30/PAX(collected with tour fee)
<p>Important Notice *Rate are in US dollar per person unless specified. *No FOC *Down payment:Non-Refundable/Unchangeable USD500/PAX in 3 days once confirmed to join in *The rest payment will pay one month before departure *The rate based on twin sharing, less triple sharing rooms, if triple room available, we will arrange one twin bed room with one single bed room (the person use single bed room will require single supplement) *First come First serve basis. <i>By proceeding to make a deposit of the required amount, it is assumed that you have read,clearly understood, and accepted the conditions set herein. JSC ASIA TRAVEL AND TOURS reserves the right to have the final interpretation regarding the rules of this contract.</i></p>	

4* Hotel Grand Terrace Chitose (21sqm)

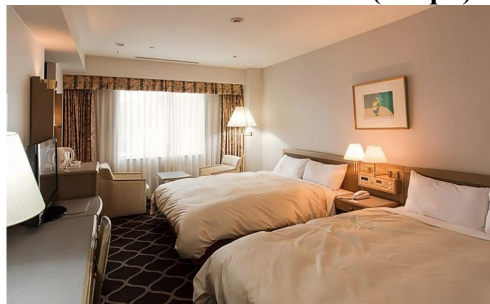

4* Toyako Manseikaku Hotel (27sqm)

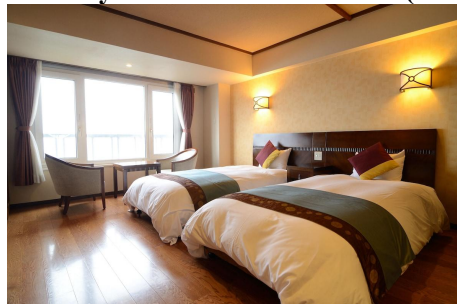

4*Merucure Hotel Sapporo(25sqm)

