

## Kunming-Dali-Lijiang-Shangri-La 8D7N Tour

**Bullet Train & 5 Star Hotel & NON-Shopping Tour**

**Travel Date:AUG21-28,2025**

**Travel Date:AUG22-29,2025**

**Travel Date:SEP03-10,2025**



DATE	CITY	ITINERARY	MEAL	HOTEL
D1	Manila - Guangzhou - Kunming  AIR/BUS	<p><b>ETA: AUG21 CZ3078 MNL CAN 0820 1050</b></p> <p><b>AUG21 CZ3407 CAN KMG 1355 1635</b></p> <ul style="list-style-type: none"> <li>Fly to Guangzhou Airport and then transfer to Kunming Airport , and meet your tour guide in airport</li> <li>Transfer to hotel and check in.</li> </ul>	X/X/X	5*Wyndham Garden Kunming High-Tech Zone -35sqm Or similar
D2	Kunming - Shilin - Chuxiong  /BUS	<ul style="list-style-type: none"> <li>Breakfast at hotel</li> <li>Transfer to Shilin (about 1.5hrs driving time)</li> <li>Visit <b>[Stone Forest Scenic Area ]</b> (Electric car included) The World Natural Heritage and Global Geopark.Gray stone peaks rose from the ground, some like lovely animals, some like a sword straight into the sky, endless changes.</li> <li>Transfer to Chuxiong(about 3.5hrs driving time)</li> <li>Visit <b>[The Yi Ancient Town]</b> The Yi ancient town continues the style of the original Dejiang City in architectural style and reproduces the prosperity of the Southern Song Dynasty.</li> <li>Transfer to hotel and check in.</li> </ul>	B/L/D	5*Wyndham Garden Chuxiong Downtown -37sqm Or similar

# CHINA

Welcome to China



**JSC ASIA**  
— TRAVEL & TOURS —

D3	Chuxiong - Dali - Lijiang  BUS	<ul style="list-style-type: none"> <li>● Breakfast at hotel</li> <li>● Transfer to Dali(about 2.5hrs driving)</li> <li>● Visit <b>【Xizhou Haishe】</b> (Xizhou Ancient Town Sightseeing Shuttle + Music Bar Car + Couple Tree Aerial Photography + Professional Photographer Travel Shoot + Jinhua Dance Together + Haitong Honeymoon Peninsula (Gift 1 One-Minute Video + 2 Thirty-Second Videos + 5 Photos per Person))</li> <li>● Transfer to Lijiang.(about 2.5hrs driving)</li> <li>● Visit <b>【Heilongtan Park】</b> Black Dragon Pool, also known as "Yuquan Park", is an ancient Lijiang lake.The water source of the city. Black Dragon Pool is crystal clear with Bridges and pavilions. Clear skies, far away.The reflection of the Jade Dragon Snow Mountain in the holy lake is one of the rare beauties of Lijiang. Jade Dragon Snow is also photographed here The most exquisite spot in the mountains.</li> <li>● Visit <b>【Lijiang Ancient Twon】</b> It is a famous city with beautiful scenery, long history and splendid culture, and is also a rare well-preserved ancient town of ethnic minorities in China.</li> <li>● Visit <b>【Sifang Street】</b> The Si Fang Street is the market located within the ancient city of Lijiang, situated at the heart of the Lijiang Old Town where the roads from east, west, south, and north converge, resulting in a high volume of pedestrian traffic. In the past, people would set up stalls and establish points of sale at Si Fang Street to trade goods.</li> <li>● Transfer to hotel.</li> </ul>	B/L/X	5*Howard Johnson Jinlin Plaza Lijiang -60sqm Or similar
----	--	---	-------	---



D4	Lijiang BUS	<ul style="list-style-type: none"> <li>● Breakfast at hotel</li> <li>● Take the <b>[Jade Dragon Snow Mountain cableway ]</b> The snow mountain mountainside clouds and fog around, looking like a silver and white dragon, hence the name. One of the sacred mountains and settlements of the Naxi nationality; The Naxi people call the snow mountain "Oru", which means "silver rock."</li> <li>● Visit <b>[Gan Haizi]</b> It is a natural meadow pasture with gently undulating terrain. Low pine trees are scattered on the vast meadow. Under your feet is the stretching meadow, shaded by grass and trees, and from time to time there are still trees in front of you.</li> <li>● Watch the show <b>[Impression Lijiang Theatre]</b> As the "Impression" series of works directed by Zhang Yimou, it maintains a consistent large scene, large production and high quality. More than 500 native peasant actors, on the stage without any amplification equipment, told about their own nation, with the native voice, issued a loud shout.</li> <li>● Visit <b>[Blue Moon Valley]&amp;[ Baishui River]</b> (Electric car included) The territory has the red fairy Inn, Yuye Lake, mirror Lake, Blue Moon Lake, listen to Tao Lake and other beautiful scenery, has the "small Jiuzhaigou Valley" reputation, like a blue moon inlaid under the Jade Dragon Snow Mountain, is the Jade Dragon snow Mountain emerging network red card.</li> <li>● Visit <b>[Yushui Village]</b>(Dongba blessing + Learn to write Dongba characters + pictograph T-shirt DIY) Yushuizhai Dongba Cultural Heritage base retains the traditional and simple style of the Naxi nationality, complementation with the surrounding beautiful natural landscape, and truly embodies the traditional concept of "harmonious development of man and nature" and the true meaning of Dongba culture.</li> <li>● Transfer to hotel.</li> </ul>	B/L/D	Same as above
----	----------------	--	-------	---------------



# CHINA

Welcome to China



**JSC ASIA**  
— TRAVEL & TOURS —

D5	Lijiang - Shangri-La  BUS	<ul style="list-style-type: none"> <li>● Breakfast at hotel</li> <li>● Visit <b>[Lijiang Tiger Leaping Gorge]</b> Legend has it that when the Jinsha River is in dry season, there is a tiger coming down from the mountain, and after a little foot on the reef in the river, it is called "Tiger leaping Gorge", and the reef in the river is called "tiger leaping stone".</li> <li>● Visit <b>[Napa sea+ Complimentary Cup of Coffee]</b></li> <li>● Visit <b>[Dukezong Ancient City]</b>(Guishan Park+prayer) The ancient city of Dukezong is the best preserved and largest group of Tibetan dwellings in China.As the oldest castle on the ancient Tea Horse Road, Dukezong Ancient City, with its unique geographical location and the vicissitudes of an ancient city</li> <li>● Transfer to hotel</li> </ul>	B/L/D	5*Shangri-La Hotels -43sqm Or simialr
D6	Shangri-La - Lijiang- - Dali  BUS	<ul style="list-style-type: none"> <li>● Breakfast at hotel</li> <li>● Visit <b>[Songzamlin Temple]</b> It is the largest Tibetan Buddhist temple in Yunnan Province, belonging to the Gelug school. Known as the "Little Potala Palace"</li> <li>● Transfer to Lijiang(about 2hrs driving)</li> <li>● Visit <b>[Tinghua Valley]</b> (Seasonal Viewing of Winter Cherry Blossoms, End of March to Mid-April)</li> <li>● Visit <b>[The Ancient city of Dali]</b>(Electric car not included)</li> <li>● Visit <b>[Foreigner Street]</b>within the ancient city of Dali Ancient.Foreigner Street , formerly known as "Huguo Road", is located in the ancient city of Dali. It is an east-west bluestone road about 1 kilometer long.</li> <li>● Transfer to hotel</li> </ul>	B/L/D	5*Iridescent Clouds Hotel -25sqm Or similar
D7	Dali - Kunming  BUS	<ul style="list-style-type: none"> <li>● Breakfast at hotel</li> <li>● Take Bullet train to Kunming Station (2Hrs, 2nd class), (luggage goes back with the vehicle)</li> <li>● Visit <b>[Heilongtan Park]</b>(Seasonal Viewing of Pear Blossoms, Azaleas, Mid-March to Mid-April)</li> <li>● Visit <b>[Jingxinghua Street]</b></li> <li>● Visit <b>[Qianwang Street]</b></li> <li>● Visit <b>[Nanping Pedestrian Street]</b></li> <li>● Visit <b>[Jinri Building]</b> There is a large archway at the entrance of Nanping Street, which is one of the iconic attractions here. Many tourists take photos here.</li> <li>● Transfer to hotel</li> <li>● <b>Dinner with upgrade meal:Seafood Buffet</b></li> </ul>	B/L/D	Wyndham Garden Kunming High-Tech Zone -35sqm Or similar

# CHINA

Welcome to China



JSC ASIA  
TRAVEL & TOURS

D8	Kunming - Guangzhou - Manila  BUS/AIR	<ul style="list-style-type: none"> <li>● Breakfast at hotel &amp; Check out</li> <li>● Transfer to airport and fly to Guangzhou.</li> <li>● Arrival at Guangzhou airport and waiting to fly back to Manila</li> <li>● Fly back to sweet home</li> </ul> <p><b>ETD: AUG28 CZ3416 KMGCAN 1450 1650</b> <b>AUG28 CZ3077 CANMNL 2030 2315</b></p>	B/X/X	Sweet home
----	---	---	-------	------------

## QUOTATION

Travel Date	Adult (Twin sharing)	Single Supplement	Child no bed (2-6 years old)	Tip
<b>AUG21-28,2025</b>				
<b>AUG22-29,2025</b>	<b>USD1588/PAX</b>	<b>399USD/PAX</b>	<b>1488USD/PAX</b>	<b>USD48/PAX/8DAY</b>
<b>SEP03-10,2025</b>				
<b>Remarks:</b> 1. This rate base on 23 paxs and 38 standard seat Bus. 2. Pls kindly noted that based on local rule, Kids 6 years old and above, should with bed,quotation same as adult.				

INCLUSIONS	EXCLUSIONS
<ul style="list-style-type: none"> <li>● International and domestic airfare</li> <li>● Airport tax &amp; Terminal fee.</li> <li>● Private bus with English speaking tour guide(1 bus,1 tour guide)</li> <li>● Sightseeing tours as specified above included all entrance fee needed</li> <li>● 7 nights' room accommodation at choice hotel with daily hotel breakfast base on twin sharing ( No extra bed)</li> <li>● One complimentary bottle of water per person per day</li> <li>● Meals:7Breakfasts at hotel + 6 Lunches+6 Dinners Upgrade meal:Seafood Buffet</li> </ul>	<ul style="list-style-type: none"> <li>● Expenses of a personal nature like telephone calls, mini bar, etc.</li> <li>● Single supplement</li> <li>● China individual visa</li> <li>● Travel insurance</li> <li>● China Group Visa: USD40/PAX(collected with tour fee)</li> <li>● Tips for driver and guide: USD48/PAX(collected with tour fee)</li> <li>● The Philippine Travel tax: USD30/PAX(collected with tour fee)</li> </ul>

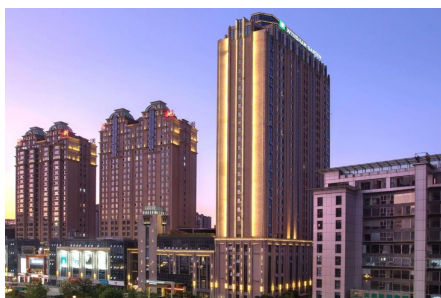

Wyndham Garden Kunming High-Tech Zone-35sqm



Wyndham Garden Chuxiong Downtown-37sqm

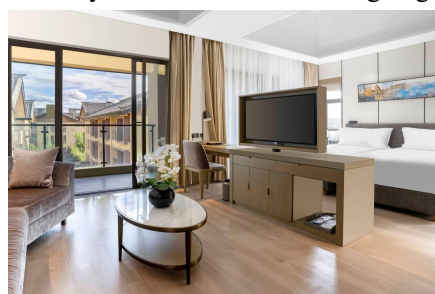
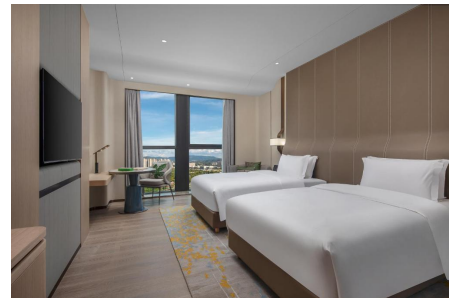

Howard Johnson Jinlin Plaza Lijiang-60sqm

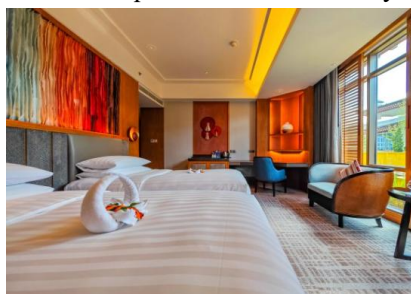

Iridescent Clouds Hotel-25sqm



Shangri-La Hotels-43sqm