



Oriental Switzerland-Qingdao(*STINGDAO*) 5D4N Tour

Non-compulsory shopping tour & 5 Star Hotel

Travel Date: OCT26-30,2025

Travel Date: NOV25-29,2025

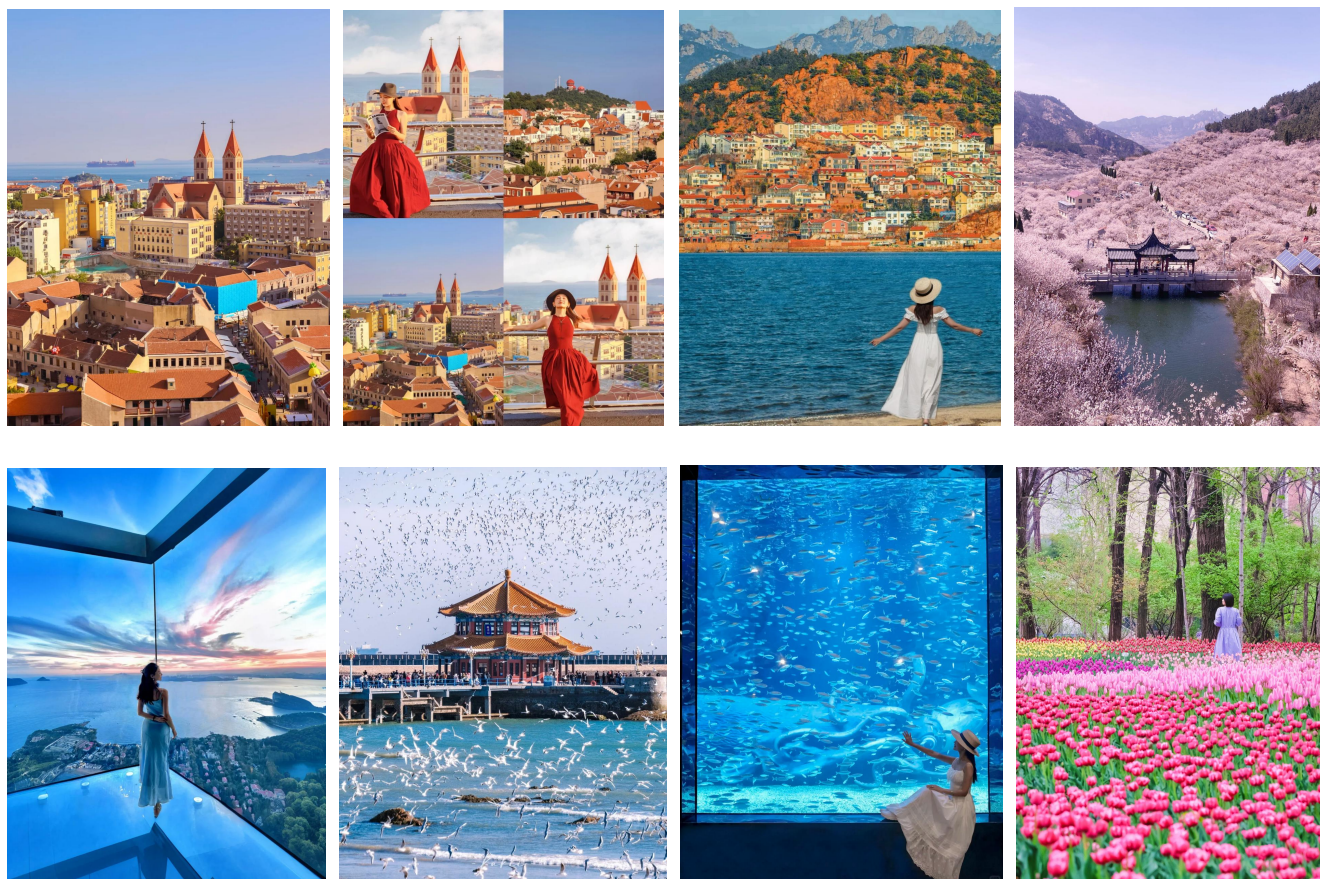

DATE	CITY	ITINERARY	MEAL	HOTEL
D1	Manila - Guangzhou - Qingdao AIR/BUS	<p>ETA:CZ3078 MNL CAN 0820-1050 CZ3799 CAN TAO 1250-1550</p> <ul style="list-style-type: none"> ● Fly to CAN Airport, and transfer to TAO airport ● Free time shopping at [Jinmao Lanxiu City] ● Transfer to hotel and check in. 	X/X/D	<p>5*Qingdao Jinmao</p> <p>Renaissance</p> <p>Hotel-43Sqm</p> <p>Or similar</p>
D2	Qingdao Bus	<ul style="list-style-type: none"> ● Breakfast at hotel ● Visit [World Horticultural Exposition Chinese Garden + Riding on a Vintage Train] ● Visit [Qingdao Beer Pure Journey] :Including wine tasting + one pack of beer peanuts per person ● Visit [2008 Olympic Sailing Center] ● Free time shopping at [The MIXC] ● Transfer to Hotel 	B/L/X	Same as above



D3	Qingdao Bus	<ul style="list-style-type: none"> ● Breakfast at hotel ● Visit [Polar Ocean World (Dual Pavilions: Polar Pavilion + Joy Theater)] (Including ticket) ● Visit [Qingdao's "Dampa" Market] Free shopping of fruits ● Option Tour1 :Visit [The German Governor's Residence] ● Option Tour2 :Visit [Clouds Above the Sea] ● Transfer to Hotel 	B/L/X	Same as above
D4	Qingdao Bus	<ul style="list-style-type: none"> ● Breakfast at hotel ● Visit [Zhan Bridge]: A famous pier in Qingdao, especially known for feeding seagulls from November to March. ● Visit [St. Michael's Cathedral]photo stop only: Known for its impressive exterior, this cathedral is a notable landmark in Qingdao. ● Option Tour3: Visit [Anna's Villa + Afternoon Tea] (including admission ticket, one wish card per person, one cup of coffee, and one piece of pastry) ● Visit [Traditional Qingdao courtyard houses - Dabaodao Historical and Cultural District]: This area features traditional Qingdao courtyard houses and represents the historical and cultural essence of the city. ● Visit [Taidong Walking Street]: A bustling pedestrian street with various shops and eateries. ● Transfer to Hotel <p>Upgrade Dinner:Barbecue buffet</p>	B/L/D	Same as above
D5	Qingdao - Guangzhou - Manila Air/Bus	<p>ETA: CZ3520 TAO CAN 1225-1540 CZ3077 CAN MNL 2010-2230</p> <ul style="list-style-type: none"> ● Breakfast at hotel ● Fly to CAN Airport and transfer to Manila. ● Sweet Home 	B/X/X	Sweet Home

QUOTATION

Travel Date	Adults (Twin sharing)	Single Supplement	Child no bed (2-6 years old)	Tip
OCT26-30,2025 NOV25-29,2025	799USD/PAX	230 USD/PAX	749 USD/PAX	USD25/PAX/5DAY

Remarks:

1. The rate based on 37 seat Bus. More than 29 paxs, 45 seat Bus will be provided.
2. Pls kindly noted that based on local rule, Kids 6 years old and above, should with bed.

Excluded Option Tour:Option Tour1 +Option Tour2+Option Tour3--88USD/PAX

- **Visit [The German Governor's Residence]**
- **Visit [Clouds Above the Sea]**
- **Visit [Anna's Villa + Afternoon Tea]**

Flight Information



FLIGHT NO.	FROM	TO	ETD	ETA
CZ3078	MNL	CAN	05APR 0820	05APR 1050
CZ3799	CAN	TAO	05APR 1250	05APR 1550
CZ3520	TAO	CAN	09APR 1225	09APR 1540
CZ3077	CAN	MNL	09APR 2010	09APR 2230

INCLUSIONS	EXCLUSIONS
<ul style="list-style-type: none"> ● International and domestic airfare ● Airport tax & Terminal fee. ● 23KG(1pc) checked-in luggage and 5KG hand carry-on luggage. ● Private bus with English speaking tour guide(1 bus,1 tour guide) ● Sightseeing tours as specified above included all entrance fee needed ● 4 nights' room accommodation at choice hotel with daily hotel breakfast base on twin sharing (No extra bed) ● One complimentary bottle of water per person per day ● Meals:4 Breakfasts at hotel + 3 Lunches+2 Dinners <p>Upgrade a Dinner:Barbecue buffet</p>	<ul style="list-style-type: none"> ● Expenses of a personal nature like telephone calls, mini bar, etc. ● Single supplement ● China visa ● Travel insurance ● Tips for driver and guide: USD25/PAX(collected with tour fee) ● The Philippine Travel tax: USD30/PAX(collected with tour fee) ● China Group Visa USD40/PAX(collected with tour fee) ● Option Tour:--88USD/Pax +The German Governor's Residence +Clouds Above the Sea +Anna's Villa + Afternoon Tea
<p>Important Notice *Rate are in US dollar per person unless specified. *Down payment:Non-Refundable/Unchangeable USD300/PAX in 3 days once confirmed to join in *The rest payment will pay one month before departure *The rate based on twin sharing, less triple sharing rooms, if triple room available, we will arrange one twin bed room with one single bed room (the person use single bed room will require single supplement) *First come First serve basis.</p> <p><i>By proceeding to make a deposit of the required amount, it is assumed that you have read,clearly understood, and accepted the conditions set herein. JSC ASIA TRAVEL AND TOURS reserves the right to have the final interpretation regarding the rules of this contract.</i></p>	

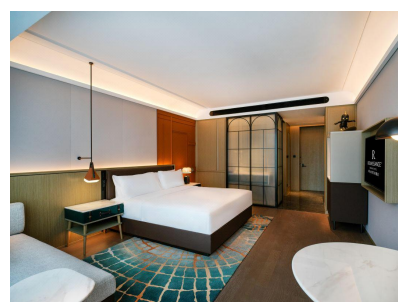

5*Qingdao Jinmao Renaissance Hotel-43Sqm